

Patient report

Bio-Rad DATE: 01/02/2020
D-10 TIME: 06:08 PM
S/N: #DC2K755917 Software version: 4.30-2
Sample ID: 10558038
Injection date 01/02/2020 06:03 PM
Injection #: 49 Method: HbA1c
Rack #: --- Rack position: 2

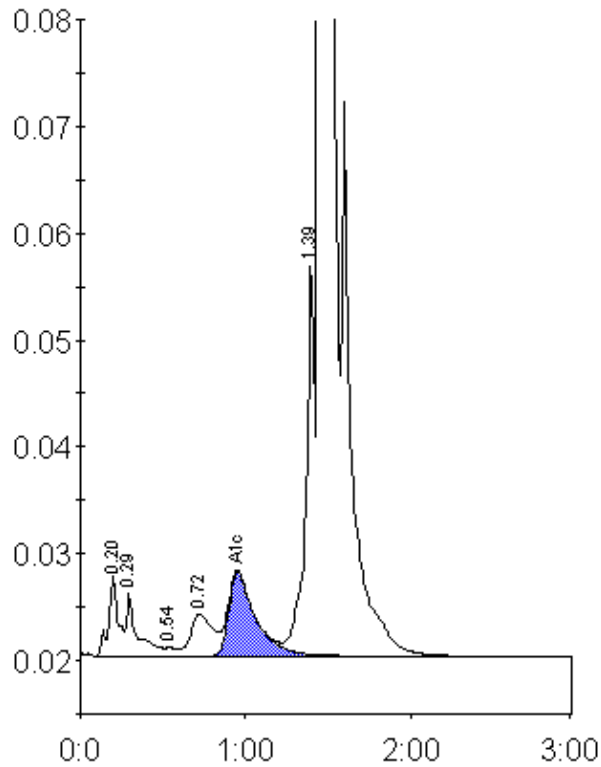

Peak table - ID: 10558038

Peak	R.time	Height	Area	Area %
A1a	0.20	7524	30982	1.1
A1b	0.29	5853	27043	0.9
F	0.54	779	4009	0.1
LA1c/CHb-1	0.72	3960	37312	1.3
A1c	0.95	7816	88403	4.7
P3	1.39	37014	139264	4.9
A0	1.45	738161	2533115	88.6
Total Area:	2860127			

Concentration:	%
A1c	4.7